

# Patient report

Bio-Rad                      DATE: 08/06/2019  
D-10                         TIME: 03:14 PM  
S/N: #DJ4I016123        Software version: 4.30-2  
Sample ID:                 10604945  
Injection date             08/06/2019 02:23 PM  
Injection #: 11             Method: HbA1c  
Rack #: ---                 Rack position: 5

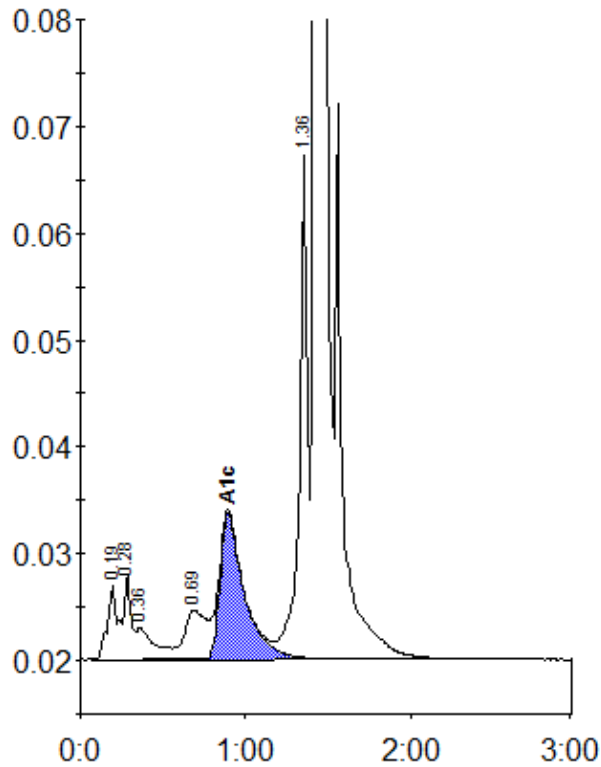

Peak table - ID: 10604945

Peak	R.time	Height	Area	Area %
A1a	0.19	6987	32185	1.3
A1b	0.28	7953	21497	0.9
Unknown	0.36	3025	22777	0.9
LA1c/CHb-1	0.69	4581	41781	1.7
A1c	0.89	13605	140601	8.0
P3	1.36	47133	165061	6.6
A0	1.43	701357	2070169	83.0
Total Area:		2494071		

Concentration:	%
A1c	8.0